Hoo Doo Hoedown
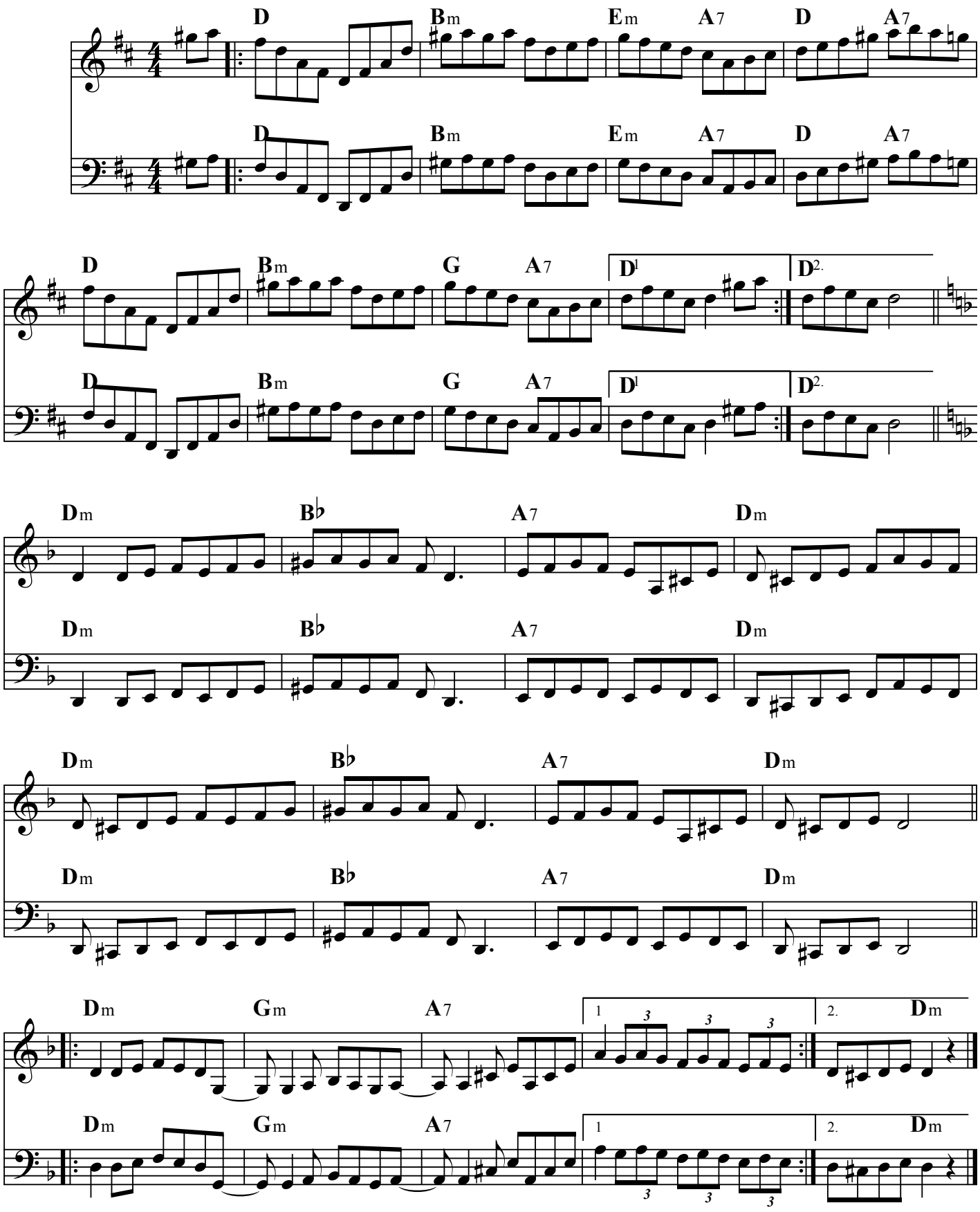
Jay Ungar